

# "EL GUSTO"

(MERENGUE)

"FERNANDO VILLALONA"

ALTO SAX

REORQUESTACION VICTOR WAILL

(PTAS.)

NO SE ME QUITA EL...

VOZ

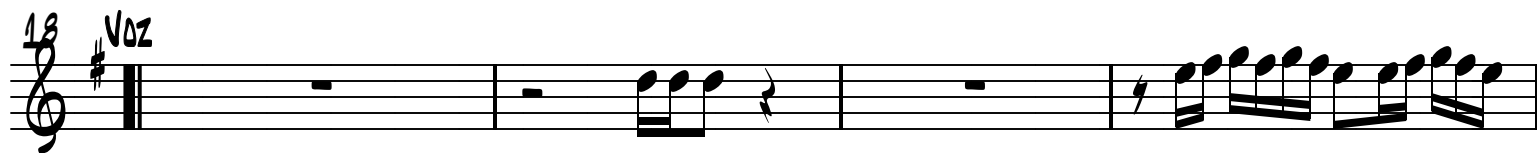

NO SE ME QUITA EL...

26 4

30

34

38

42 NO SE ME QUITA EL...

44 4

48 3

52

56

60 (PTAS.)

64

NO SE ME QUITA EL...

68 (VOZ)

72

NO SE ME QUITA EL...

76

4

80

84

88

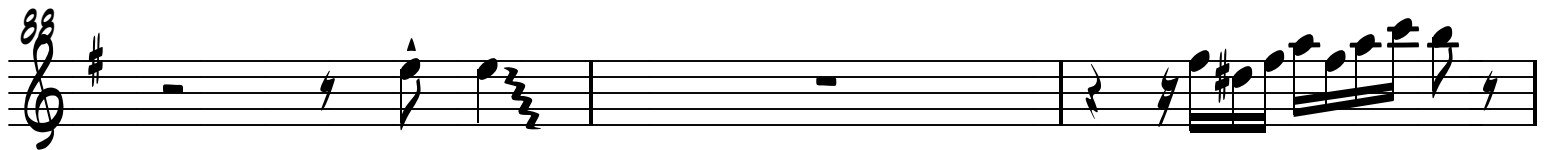

91

NO SE ME QUITA EL...

94

4

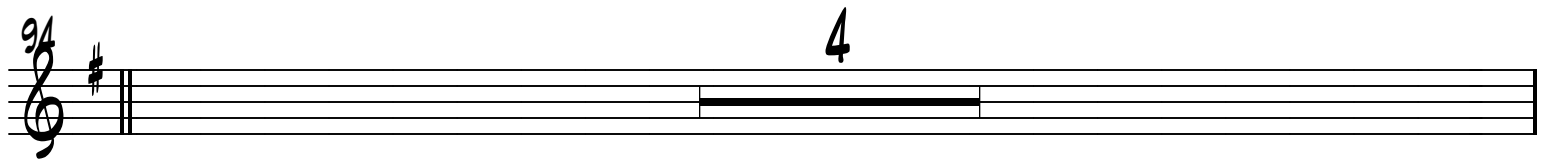

98

3

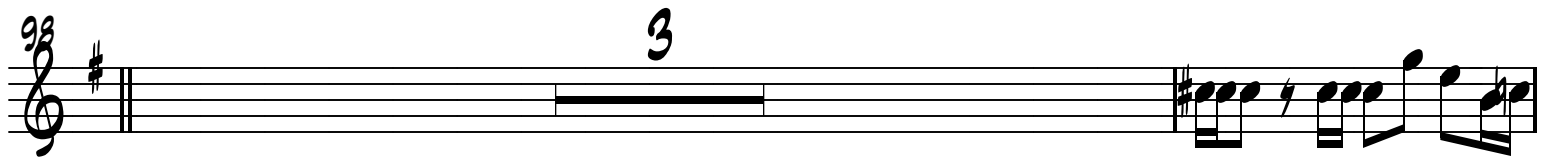

102

106

110 (PTAS.)

NO SE ME QUITA EL...

114

118

4

NO SE ME QUITA EL...

122

4

126

4

NO SE ME QUITA EL...

130

4

134

3

138

142

146 (TPTAS.)

150 NO SE ME QUIRA...

154 8

162 8

170 3 (TPTAS.)

174

178 FINE
